ZADOK THE PRIEST

Flauta
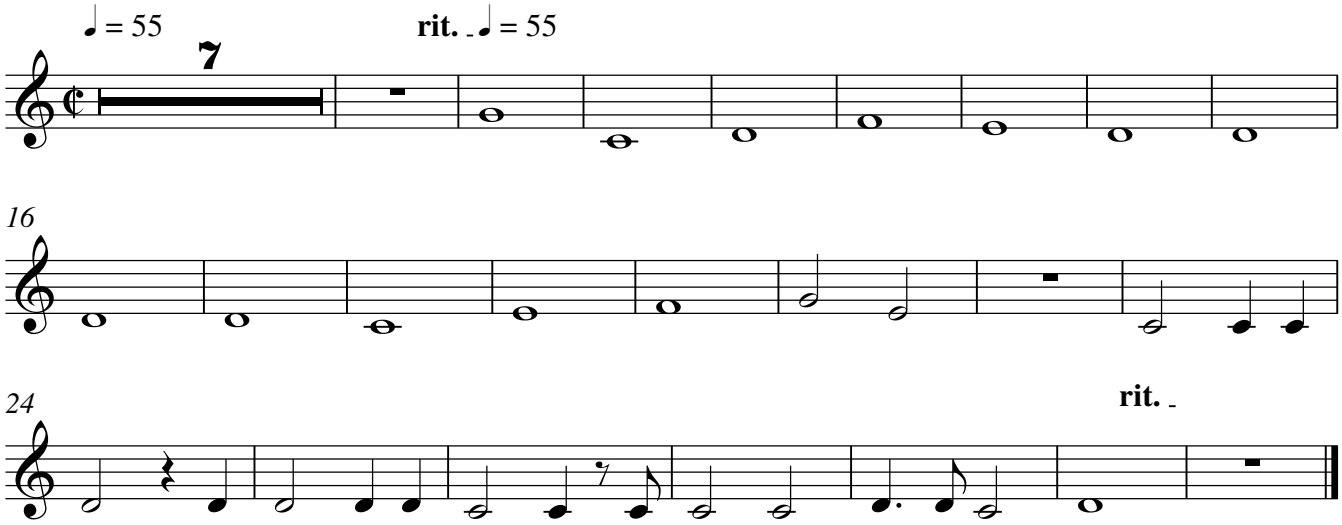
HAENDEL