SOLDADITO MARINERO

Flauta
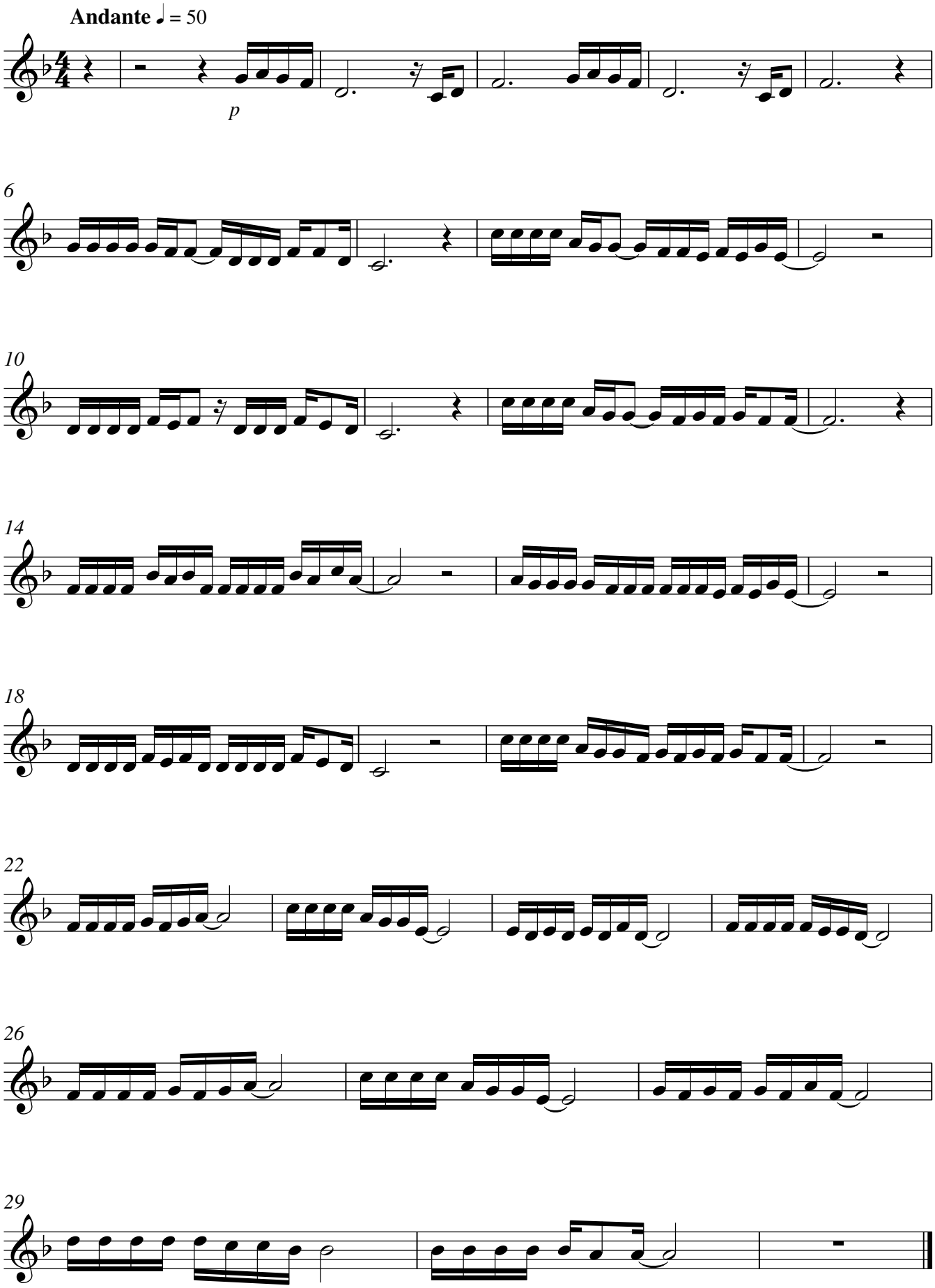
Fito y los Fitipaldis