SOFÍA

Flauta
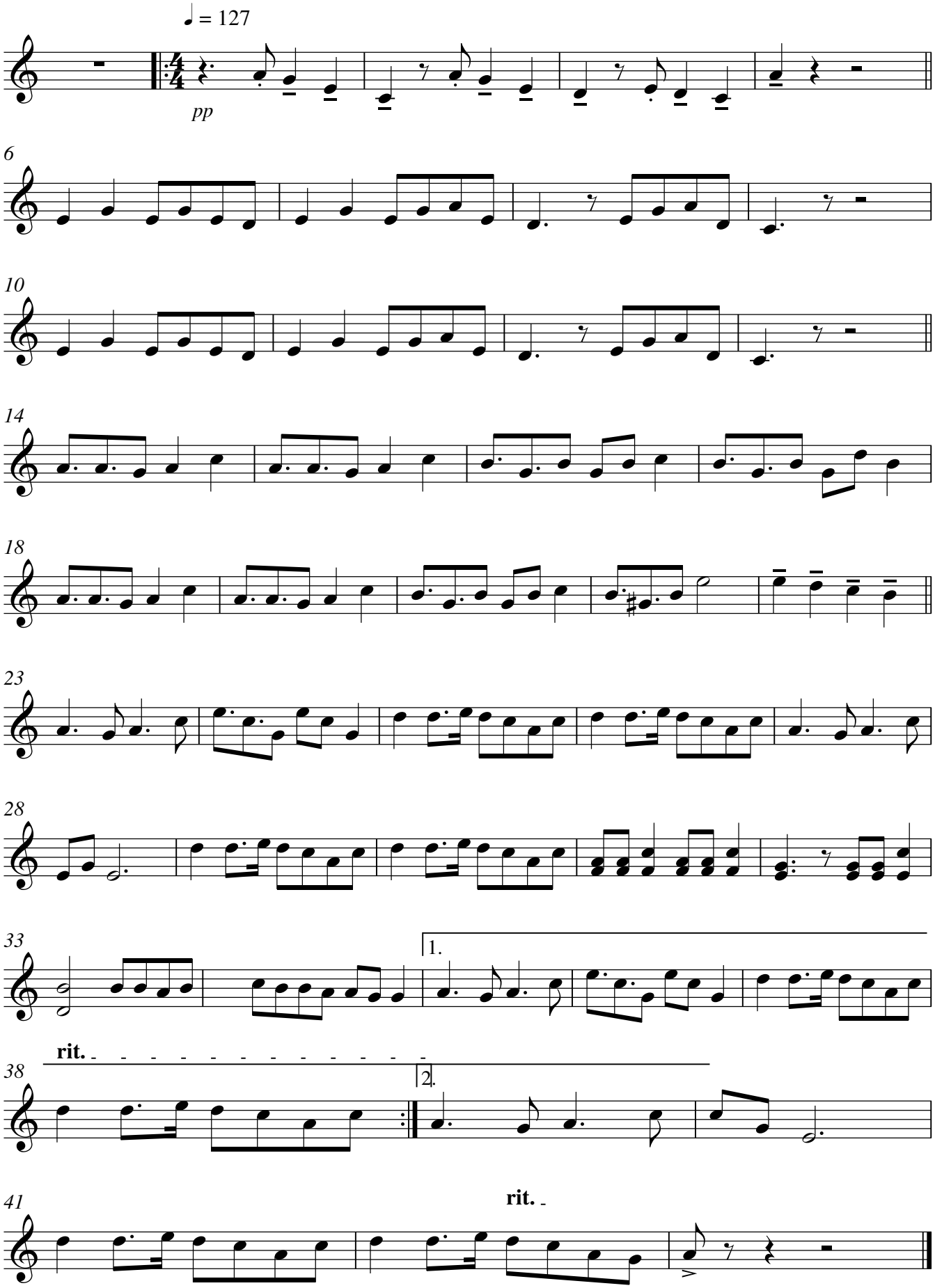
Álvaro Soler