NOCHE DE PAZ
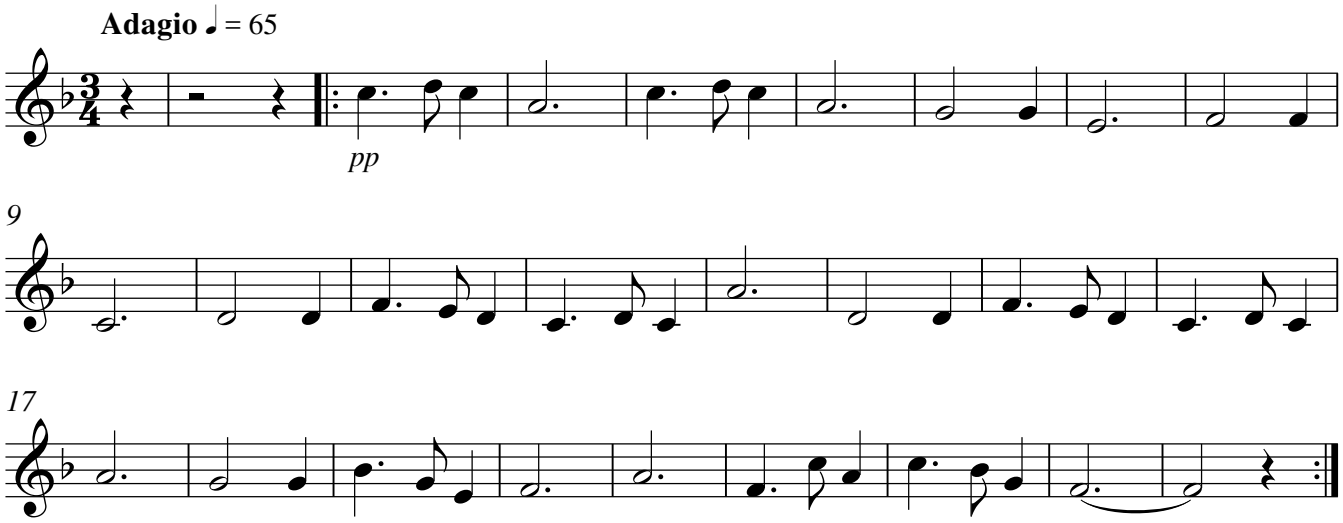
Flauta 1