Flauta
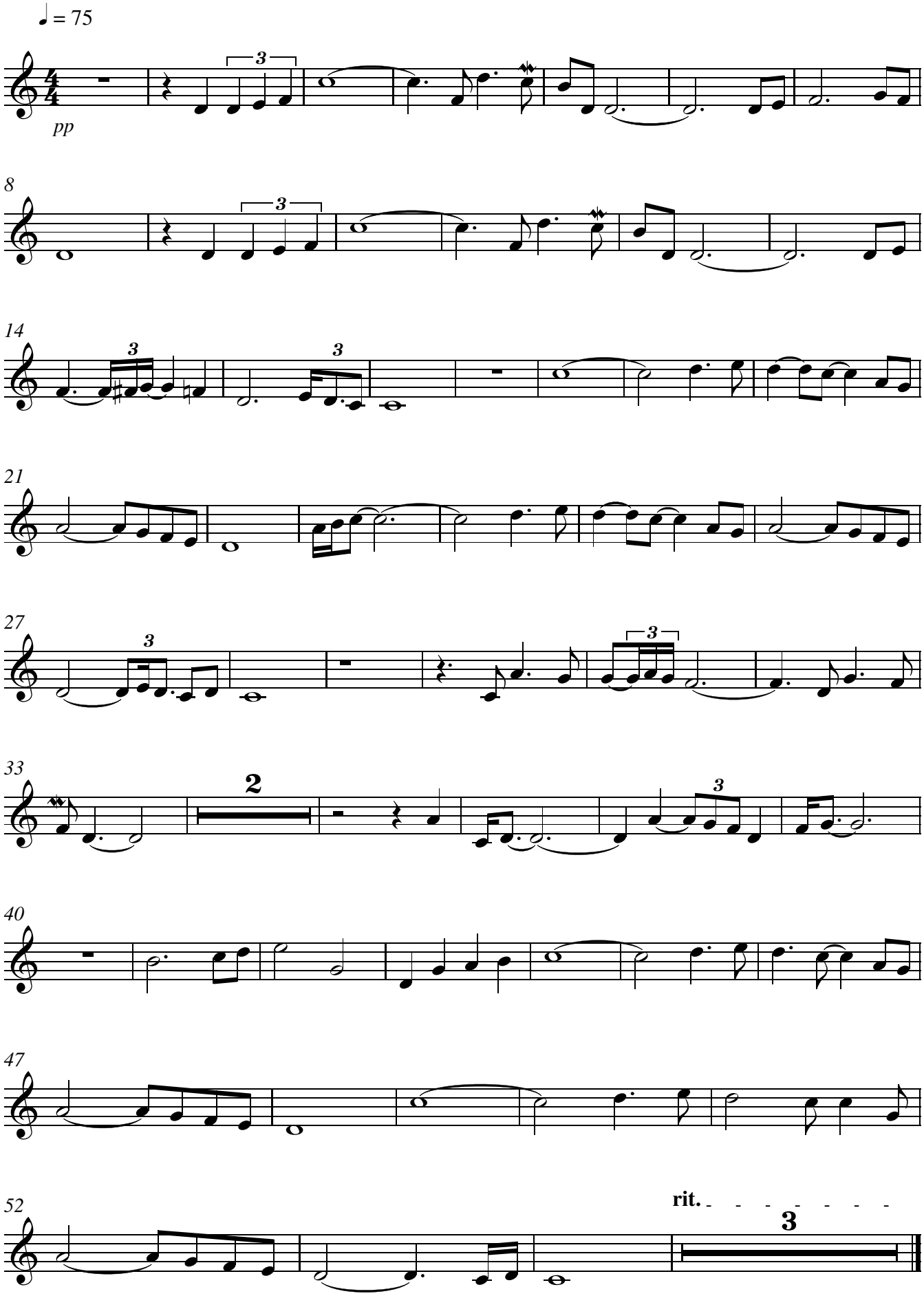
Mna Na HEireann (The Women of Ireland)