GOD REST YOU MERRY, GENTLEMEN
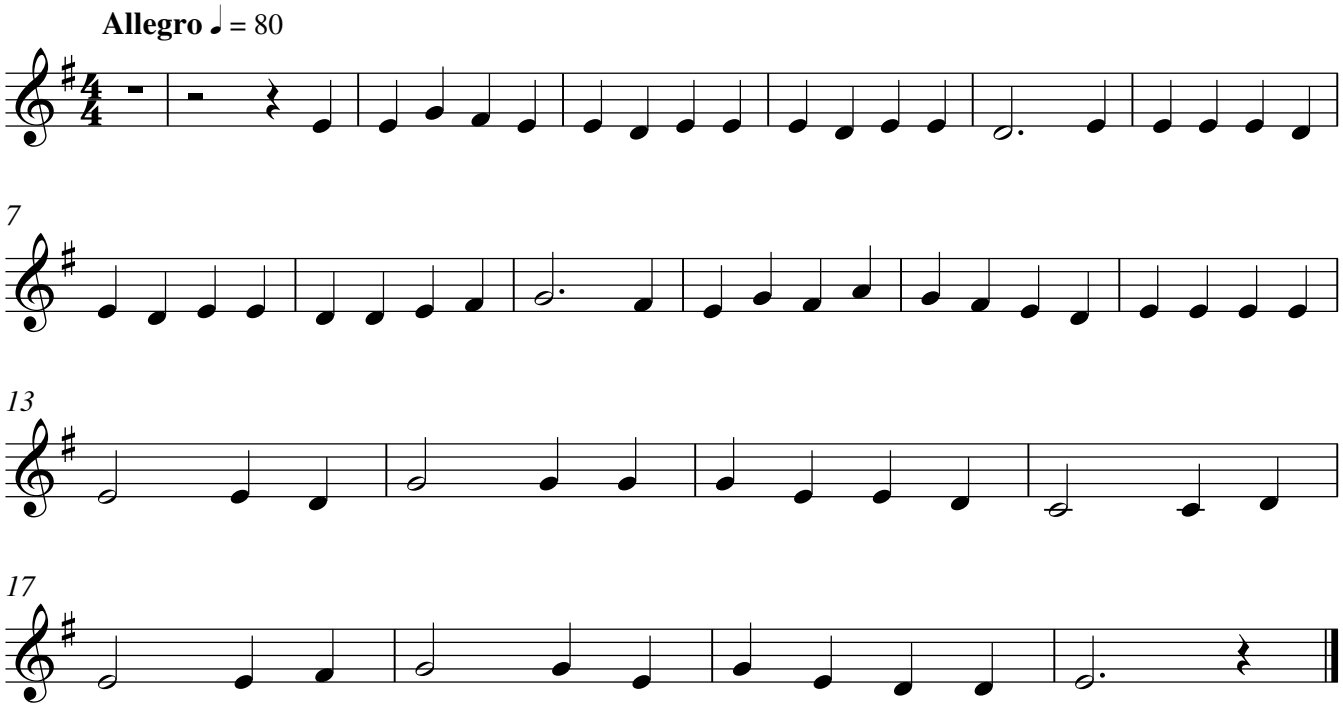
Flauta 2