GLORIA

Flauta 1
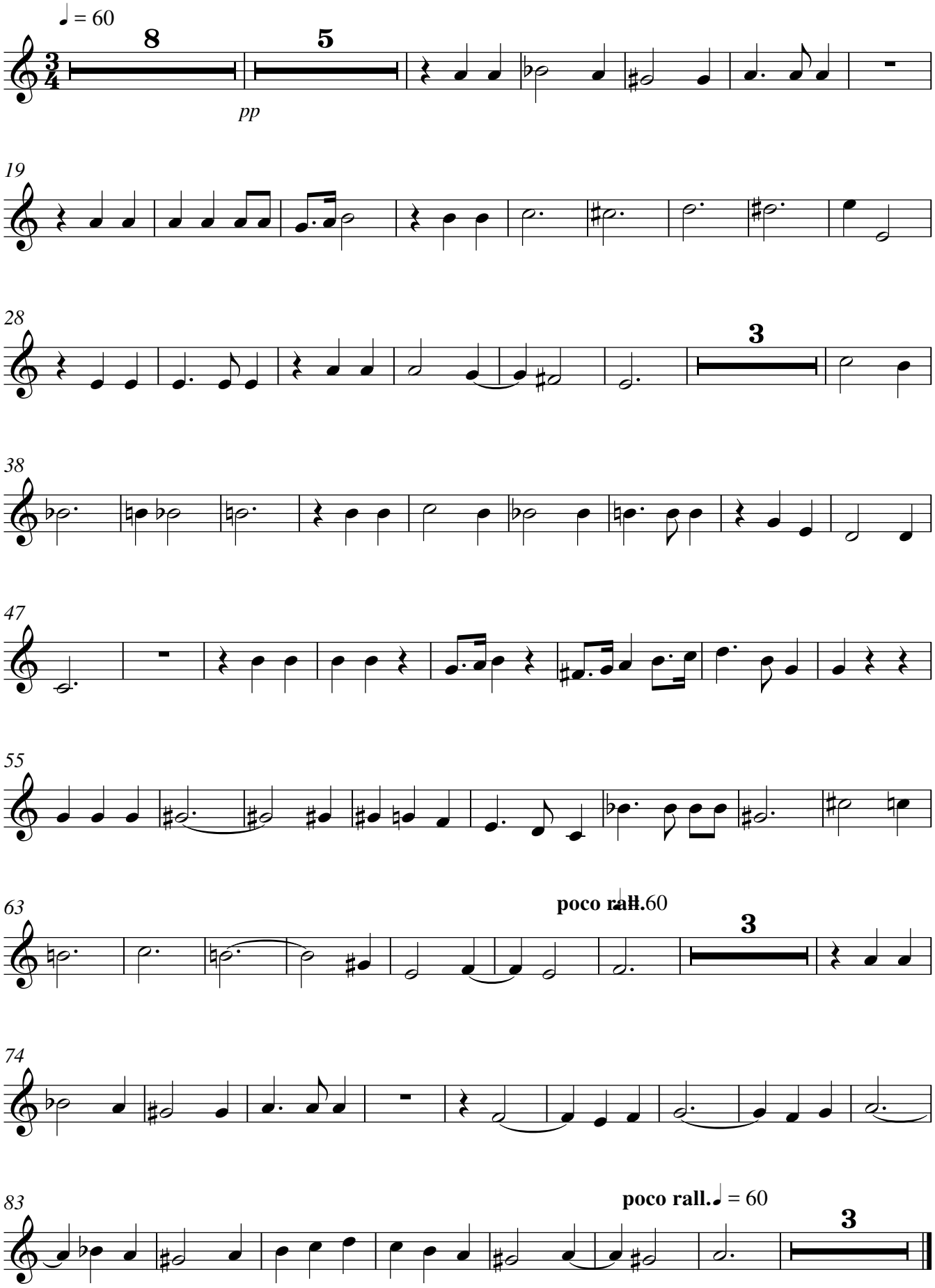
Vivaldi