AIR

Flauta
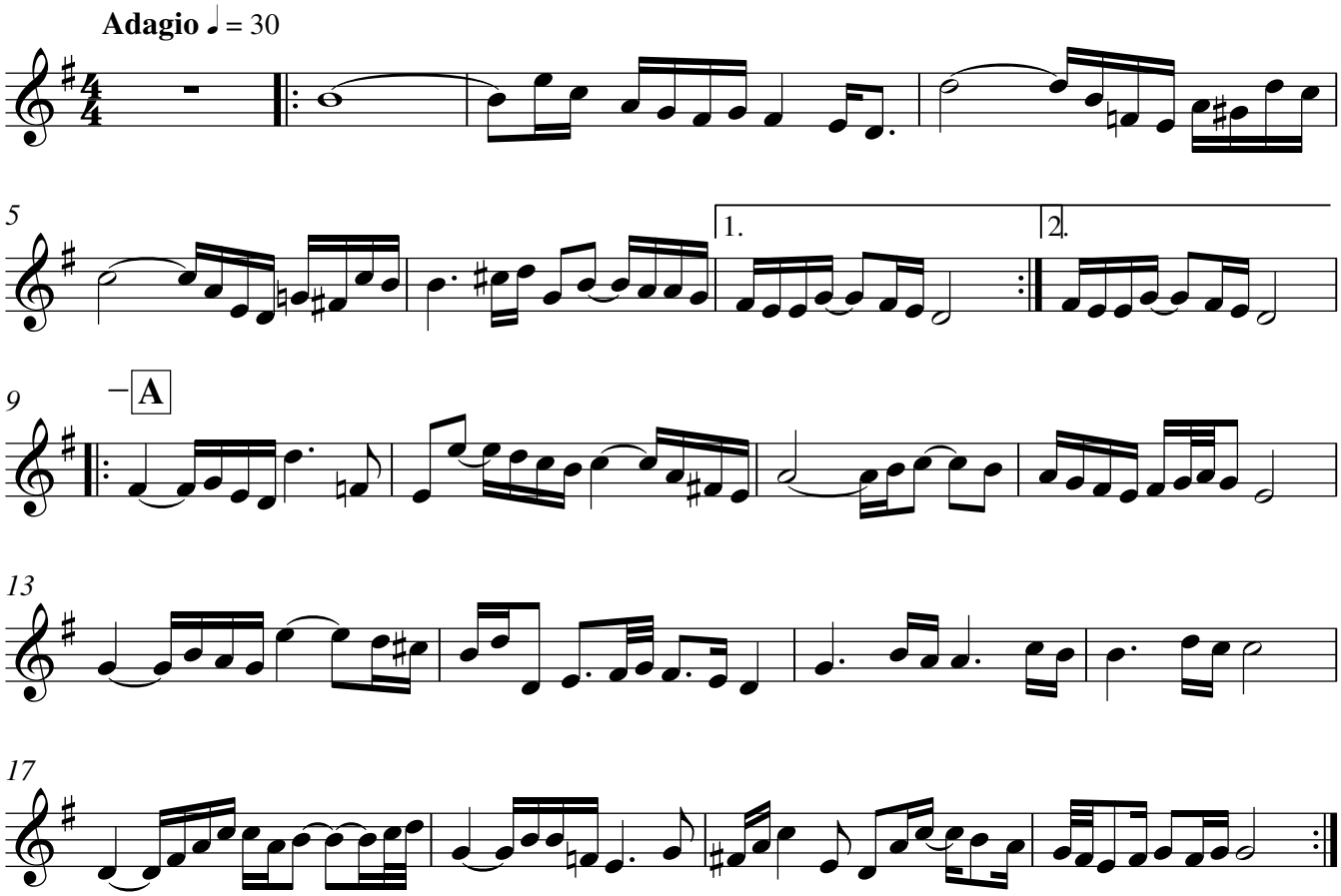
J.S. BACH